

FILED FOR RECORD
OCONEE COUNTY, S.C.
REGISTER OF DEEDS

2008 AUG -4 P 2:40.

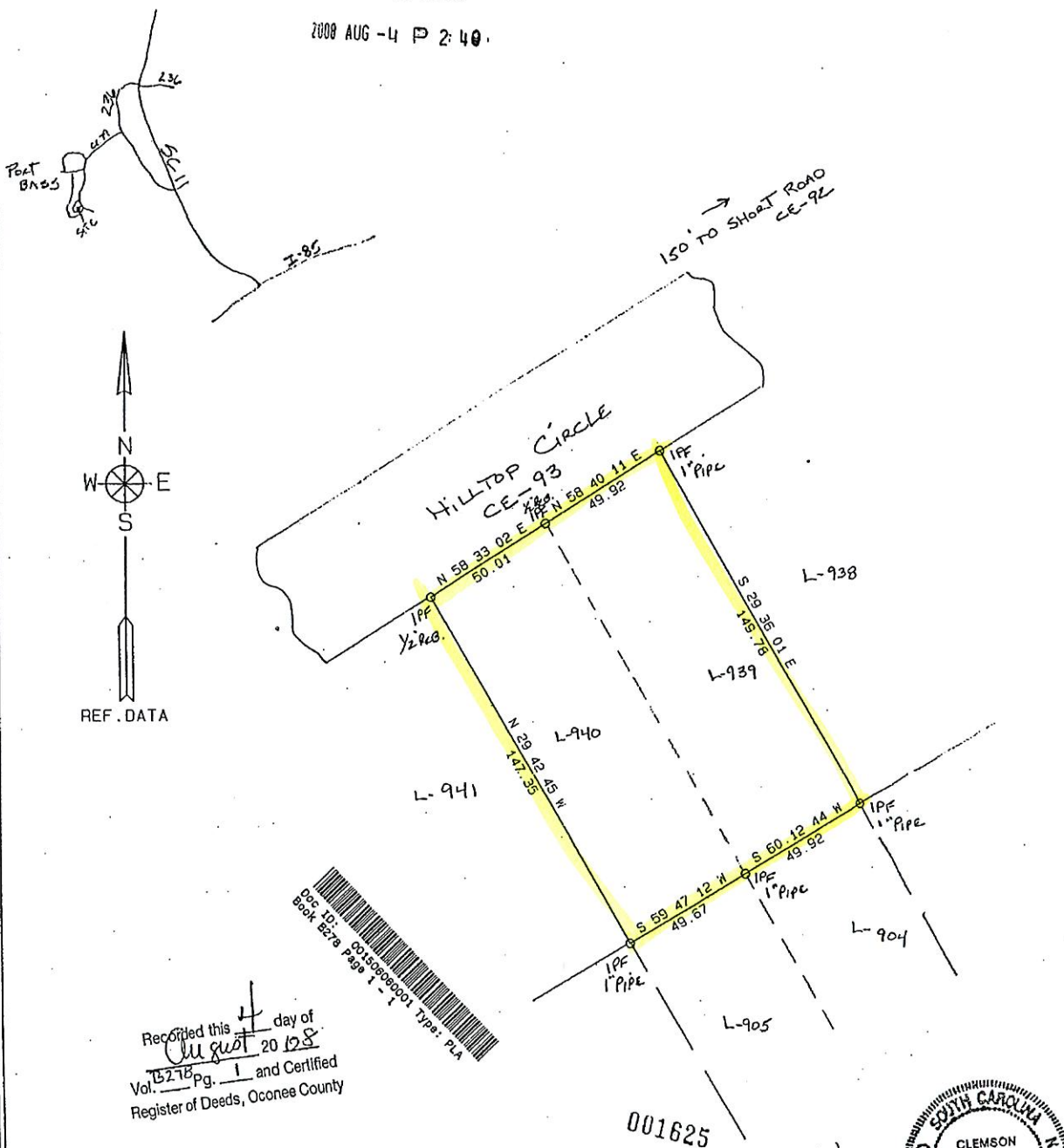

I HEREBY STATE THAT TO THE BEST OF MY KNOWLEDGE, INFORMATION, AND BELIEF, THE SURVEY SHOWN HEREIN WAS MADE IN ACCORDANCE WITH THE REQUIREMENTS OF THE MINIMUM STANDARDS MANUAL FOR THE PRACTICE OF LAND SURVEYING IN SOUTH CAROLINA, AND MEETS OR EXCEEDS THE REQUIREMENTS FOR A CLASS B SURVEY AS SPECIFIED THEREIN.

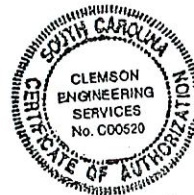

CLEMSON ENGINEERING SERVICES

ACREAGE- .34 (DMD)
PLAT OF UNBALANCED TRAVERSE
PRECISION OF FIELD SURVEY- 1:10000
SCALE 1 IN. = 40 FT.

DATE: MARCH 31, 2008
STATE OF SOUTH CAROLINA
COUNTY OF OCONEE
TOWNSHIP OF CENTER
LOT 939 & 940 PORT BASS SUBD.
T.M. 334-04-02-041

PLAT PREPARED FOR

AREA WAS CALCULATED
BY THE DMD METHOD

T. R. R. T.