Leaphart - Perry Farm Road

Oconee County, South Carolina, 23.92 AC +/-

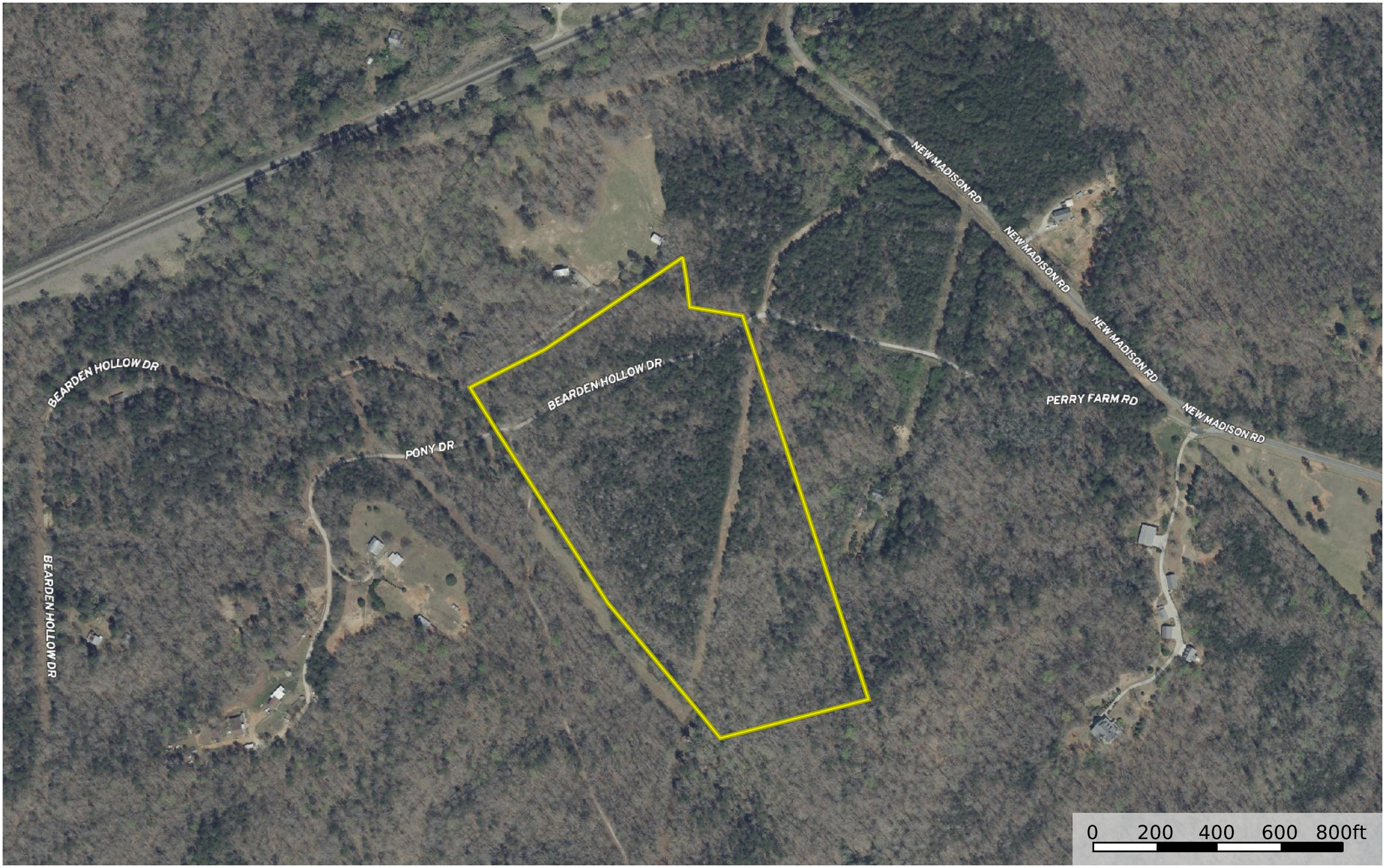

Boundary 1

P: 864-517-3621 www.crosscreekre.com

The information contained herein was obtained from sources deemed to be reliable.
Land id™ Services makes no warranties or guarantees as to the completeness or accuracy thereof.