

Survey For

# Robert J. Zalezack

Located 3 Miles +/- North of Pumpkintown, S. C.  
 1" = 150' - May 11, 2017 - Pickens County, South Carolina

LOCATION MAP not to scale

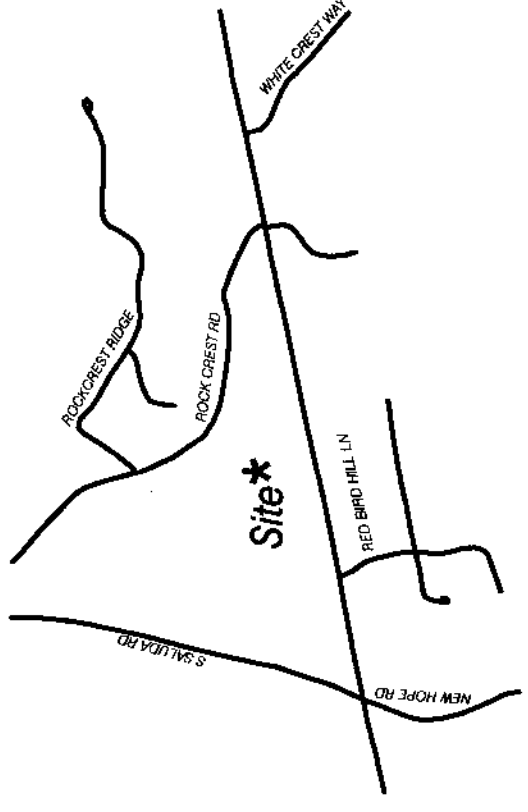

- LEGEND -**
- OT = Open Top Pipe
  - CT = Crimp Top Pipe
  - PK = P-K Nail
  - Pt = Point
  - N&C = Nail & Cap
  - IPF = Iron Pin Found
  - IPS = Iron Pin Set
  - U = Utility Pole

**-NOTES-**  
 Property & areas shown subject to any and all rights-of-way, easements, and restrictions that may exist of record, or on the ground.  
 Tax Parcel No. 5107-00-10-7937.

I hereby state that to the best of my professional knowledge, information, and belief, the survey shown hereon was made in accordance with the requirements of the Standards of Practice Manual for Surveying in South Carolina, and meets or exceeds the requirements for a Class "B" Survey as specified therein.

*C.E. Shehan* 5-11-17

C. E. Shehan, Registered Tier B Surveyor 8810B  
 Member of the S. C. Society of Professional Land Surveyors



**C. E. Shehan**  
**SURVEYING**  
 Registered Tier B Land Surveyor No. 8810B  
 202 Ann Street  
 Pickens, South Carolina 29671  
 Telephone: (864) 878-9528 Fax: (864) 878-7138

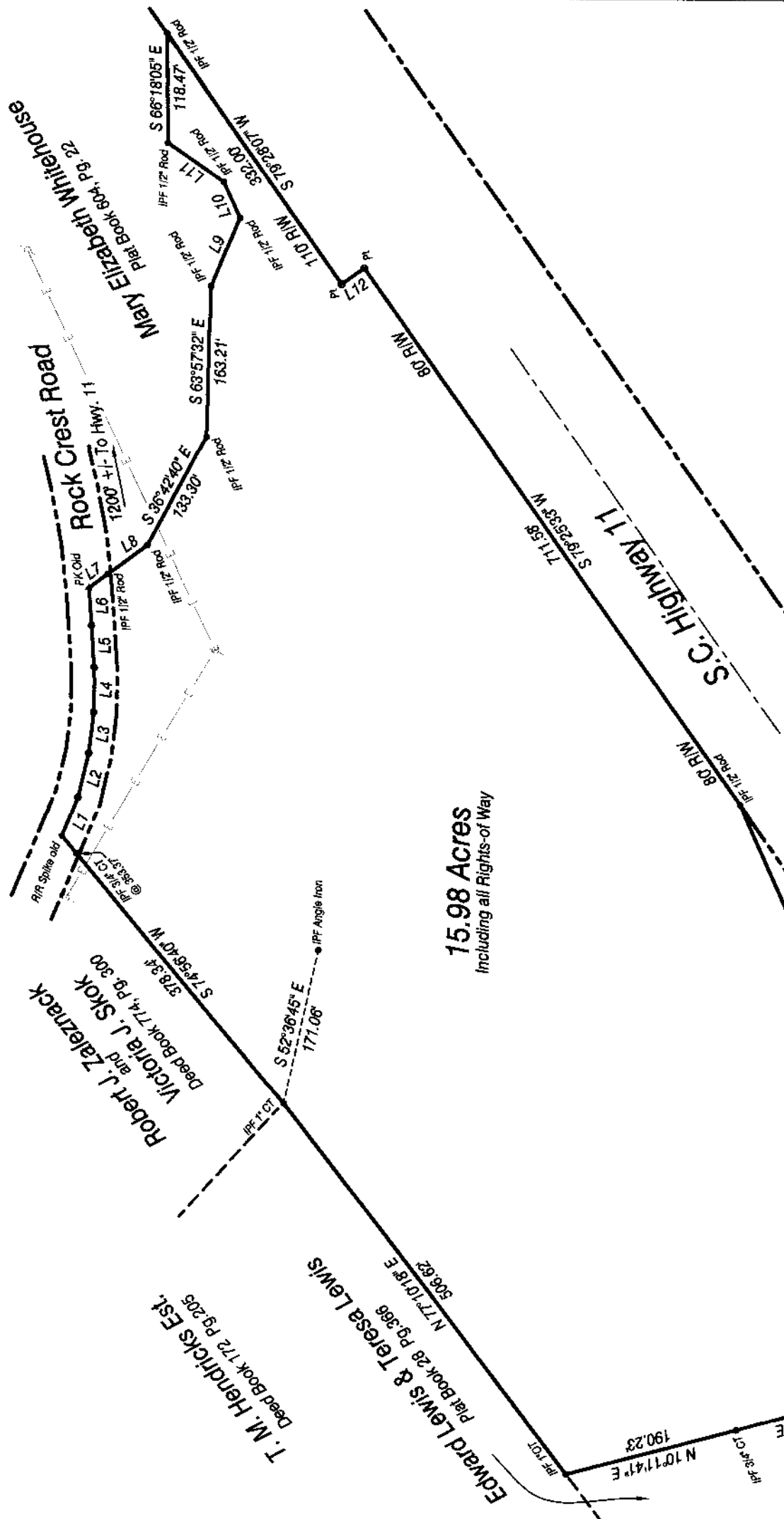

**15.98 Acres**  
 Including all Rights-of Way

Line No.	Bearing	Distance
L1	S 42°20'25" E	44.86
L2	S 51°30'38" E	49.42
L3	S 58°16'57" E	44.78
L4	S 65°36'18" E	48.83
L5	S 69°41'50" E	45.72
L6	S 69°30'05" E	40.19
L7	S 11°35'27" E	25.42
L8	S 11°28'30" E	52.59
L9	S 42°30'38" E	80.01
L10	N 89°56'16" E	43.27
L11	N 59°30'32" E	74.17
L12	S 10°31'53" E	30.00



*Robert J. Zalezack* 5/15/2017  
 APPROVED FOR RECORD  
 Pickens County, SC  
 Community Development  
 Original Stamped in Blue Ink

William Cater  
 Deed Book 1444, Pg. 152

Old Datum, Mag. 1985