

COURSE	BEARING	DISTANCE
L-1	S 74°43'42"W	84.07'
L-2	N 37°51'54"E	27.00'
L-3	N 52°08'06"W	38.08'
L-4	S 25°33'39"W	85.33'
L-5	N 47°04'11"E	28.28'
L-6	S 84°14'11"W	59.13'
L-7	N 05°45'49"W	14.49'
L-8	S 05°29'46"E	92.52'

CTF = Crimp Top Pipe Found
 OTF = Open Top Pipe Found
 RBS = Rebar Set

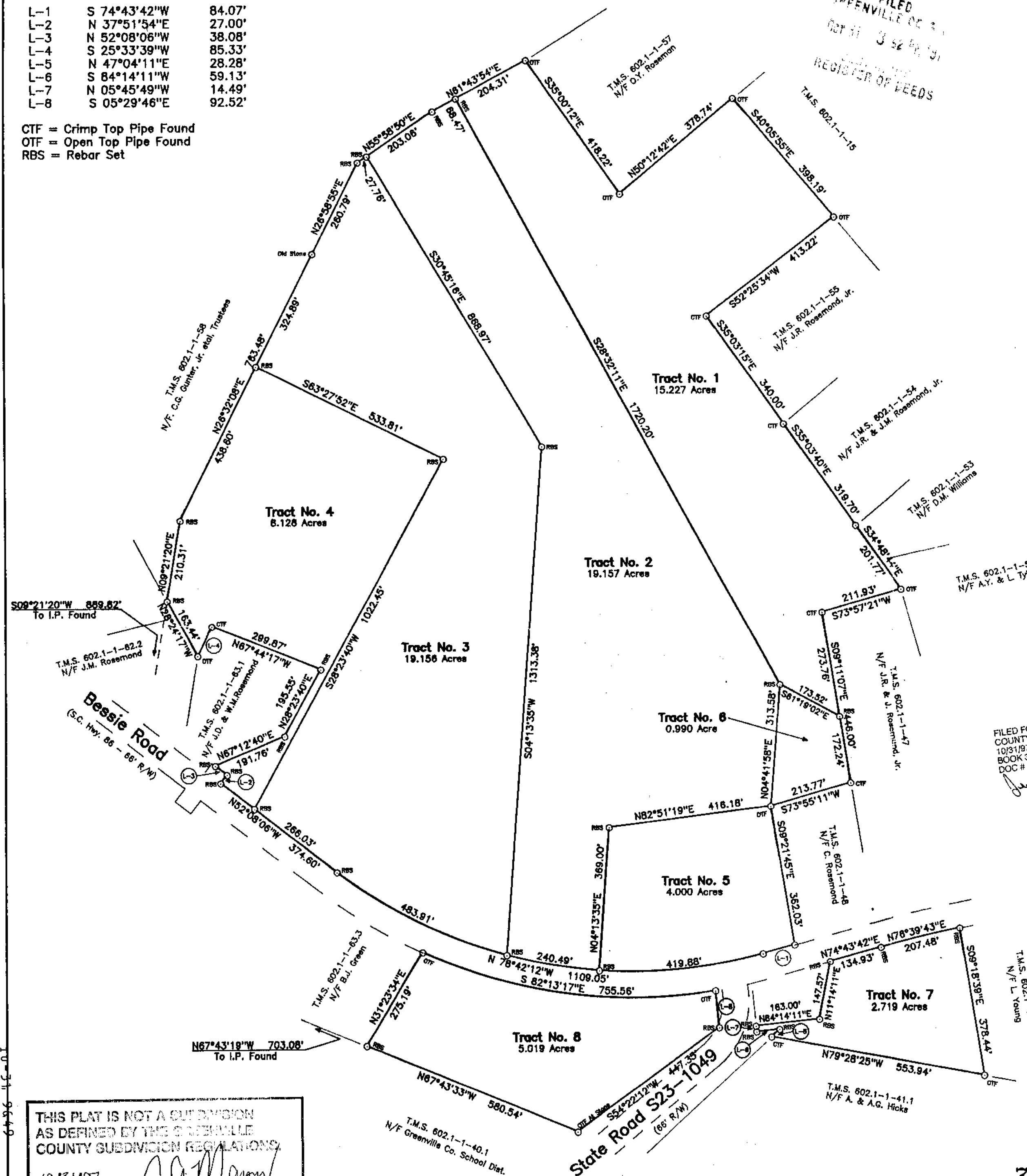

FILED
 GREENVILLE CO. S.C.
 OCT 31 3 52 PM '97
 REGISTER OF DEEDS

Tract No. 1 is to be deeded to John Robert Rosemond, Jr. and is to be combined with and made a part of TMS 602.1-1-47.
 Tract No's. 2, 5 and 6 are to be deeded to Nina Marie Nedwards. Tracts 2 & 6 are to be combined.
 Tract No. 3 is to be deeded to Dorothy J. Cheeks.
 Tract No's 4, 7 and 8 are to be deeded to Charles "Bill" Rosemond.

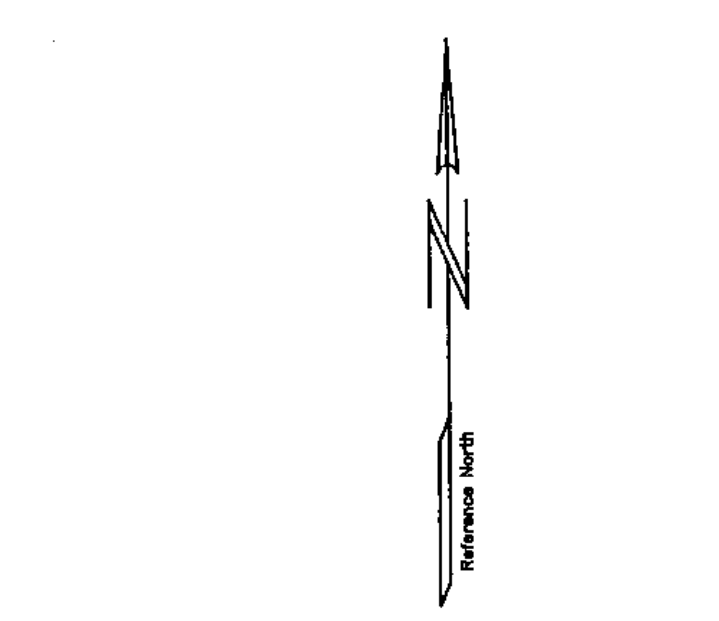

Location Map N.T.S.

36-M-43

"I hereby state that to the best of my professional knowledge, information and belief, the survey shown herein was made in accordance with the Minimum Standards Manual for the Practice of Land Surveying in South Carolina and meets or exceeds the requirements for a Class B survey as specified therein; also there are no visible encroachments or projections other than shown."
 According to county floodway data, this property is not within an established flood hazard area.
 This property is subject to any and all easements and/or rights-of-way of record or not of record.

FILED FOR RECORD IN GREENVILLE COUNTY SC RMC OFFICE AT 03:52 PM 10/31/97 RECORDED IN PLAT BOOK 36-M PAGE 0043 DOC # 97079517
 Judy A. Hix



THIS PLAT IS NOT A SUBDIVISION AS DEFINED BY THE GREENVILLE COUNTY SUBDIVISION REGULATIONS.
 10/31/97
 Authorized Representative of Greenville County Planning Commission

Wallace & Associates Complete Surveying Services Jeffrey M. Wallace (803) 292-5440 P.O. Box 903, Taylors, S.C. 29687	State Of South Carolina County Of Greenville Surveyed At The Request Of John R. Rosemond, Sr.	
	Property Of J.R. Rosemond, Sr. 74.396 Acres Near Moonville	
Date: July 01, 1997 Field Book: 17, Page 14	Tax Map: 602.1-1-63 Field Crew: JW,JD,AW,BW	Reference Deed: 304-317 Reference Plat: NA

78517 ✓

MICROFILMED