Lambros

Anderson County, South Carolina, 1.021 AC +/-

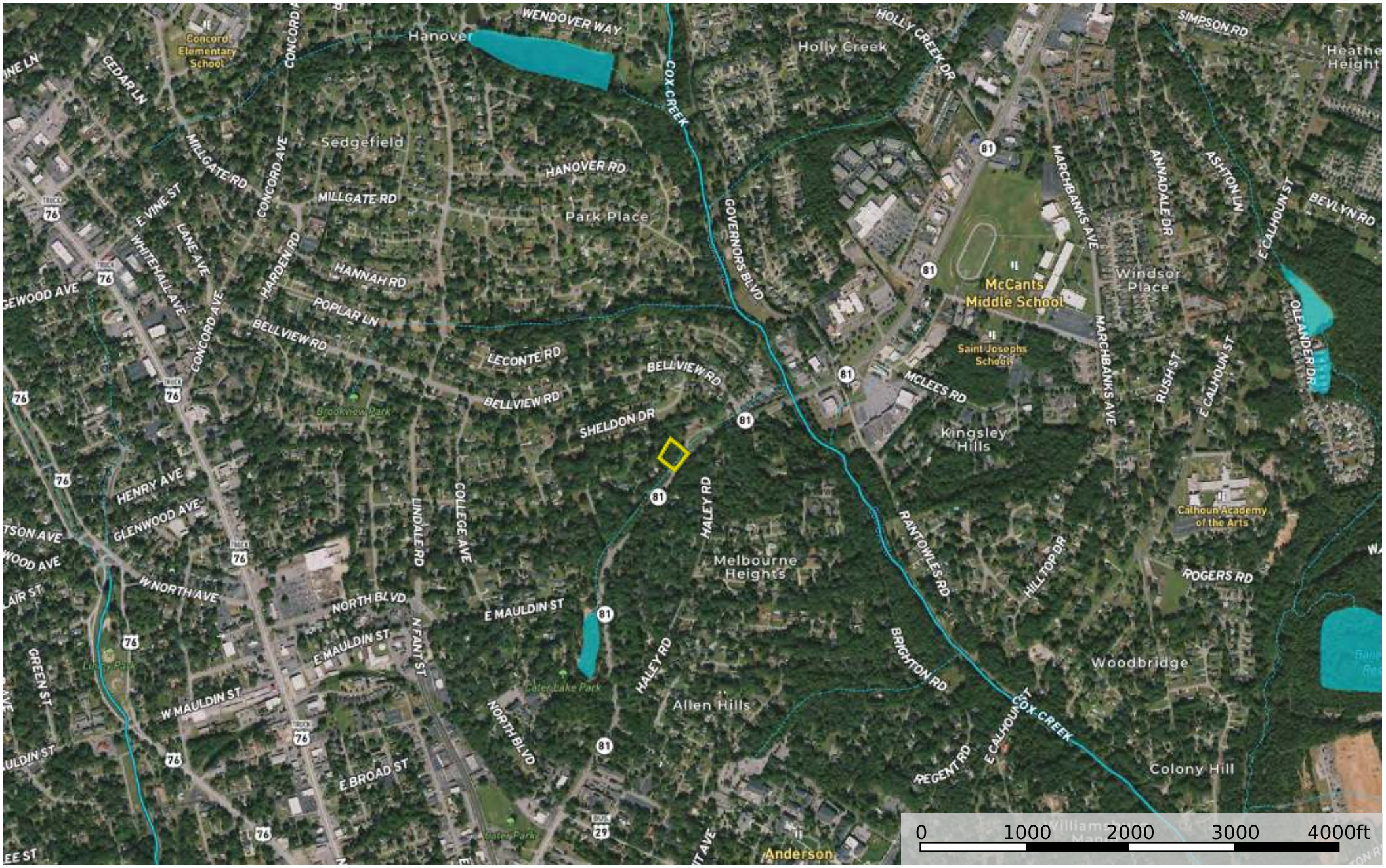

Boundary | Stream, Intermittent | River/Creek | Water Body

The information contained herein was obtained from sources deemed to be reliable.
MapRight Services makes no warranties or guarantees as to the completeness or accuracy thereof.