



# PERMIT TO CONSTRUCT Onsite Wastewater System

File No.: 2022 02 0092  
County: 23

Name: Alan Brockington  
Type Facility: HOUSE  
Subdivision: \_\_\_\_\_  
Block: 3 Bdr. Lot: B

Address: 115 N. POINSETT HWY.  
Site: Devils Fork Rd  
Cleveland, SC

Program Code: 362  
System Code: 804  
TM No.: 0675040/00609  
Water Supply: private

## PERMIT TO CONSTRUCT SYSTEM SPECIFICATIONS

Daily Flow (gpd): 360 Tank Sizes (gal): Septic Tank: 1000 Pump Chamber: — Grease Trap: —  
LTAR: .25 Trenches: Length (ft): 360 Width (in): 36" Max. Depth (in): 30" Agg. Depth (in): 12"  
Min. Pump Capacity: — gpm at — ft. of Head Alternative Product: E2FLOW

## SPECIAL INSTRUCTIONS/CONDITIONS

THIS PERMIT IS SITE SPECIFIC. ANY CHANGES TO THE SYSTEM MUST BE APPROVED BY DHEC. ALTERNATIVE TRENCH PRODUCTS APPROVED UNDER STATE RULES AND REGULATIONS MAY BE SUBSTITUTED. ANY UNAPPROVED CHANGES WILL VOID THIS PERMIT.

Installers must contact the local Environmental Affairs office by 10:00 AM the day prior to installation in order to schedule a time for the final inspection. If a Department representative does not arrive within 30 minutes of the scheduled time, the installer may conduct the final inspection. When a contractor self-inspection occurs, the installer must complete the DHEC form 3978, Approval to Operate Contractor Self-Inspection. The installer must submit the DHEC form 3978 within 2 business days of the completion of the installation.

Maintain 75' offset to ANY WELL. Install As drawn. Stubout @ original grad. to keep septic tank up high. Do NOT remove or disturb soils in drain field area. If house site changes additional soil data, fees may apply, and may void this permit.

## PERMIT TO CONSTRUCT SYSTEM DIAGRAM

\* Designed for a crawl space home.

\* Recommend Installer to be SC DHEC Certified. (NTS)

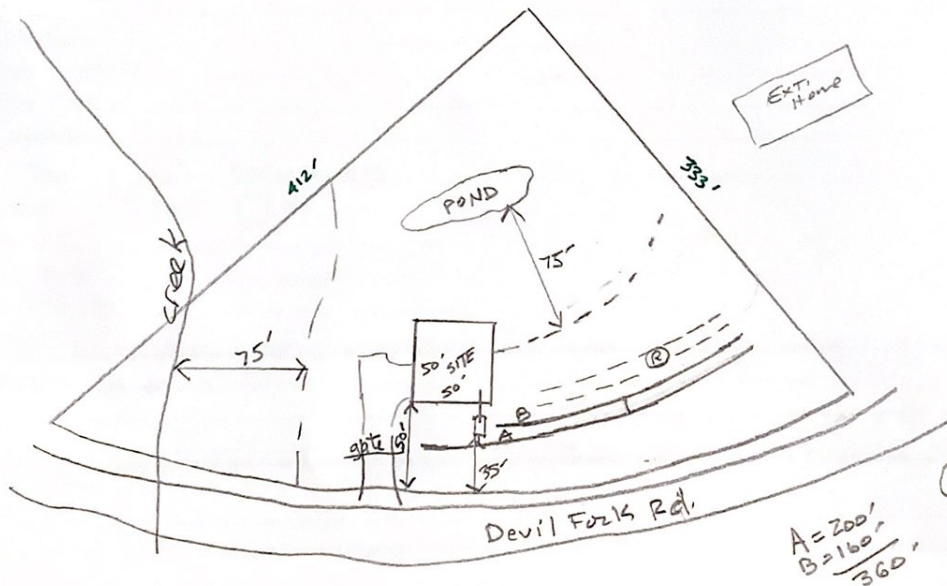

Issued/Revised By: Alex Hawkins

Date: 4/29/22

DHEC 1781 (07/2020)

This Permit is appealable under the Administrative Procedures Act. This Permit will expire and become null and void five (5) years from the issuance date. There may be an additional fee for changes in this Permit that require a site reevaluation.

Personal information provided on this form is subject to public scrutiny or release.