

FILED
GREENVILLE, SC
2001 AUG 24 A 9:15
JUDY A. HIX
REGISTER OF DEEDS

LANGFORD LAND SURVEYING

526 HIGHWAY 14 W
LANDRUM, SC 29356
OFF. 864-472-3003
FAX 864-472-3181

DEVIL'S FORK ROAD

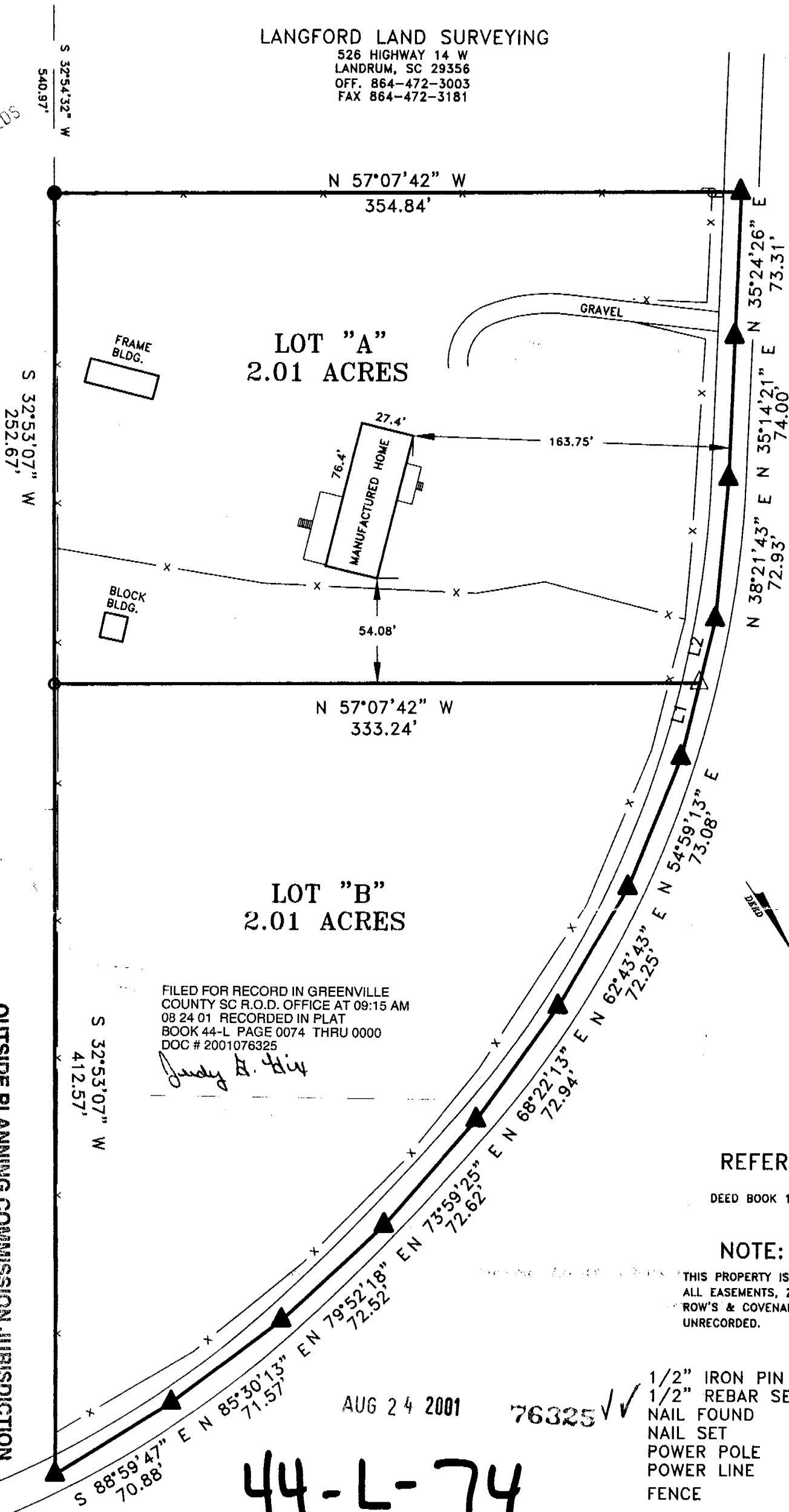

LINE	DIRECTION	DISTANCE
L1	N 47°10'15" E	39.01'
L2	N 47°10'15" E	33.94'

N/F
MANNING

LOT "B"
2.01 ACRES

LOT "A"
2.01 ACRES

FILED FOR RECORD IN GREENVILLE
COUNTY SC R.O.D. OFFICE AT 09:15 AM
08 24 01 RECORDED IN PLAT
BOOK 44-L PAGE 0074 THRU 0000
DOC # 2001076325

Judy A. Hix

OUTSIDE PLANNING COMMISSION JURISDICTION

This subdivision is not within the limits of the Greenville County Planning Commission jurisdiction, and, therefore, review by the Greenville County Planning Commission is not required.

Stacy
Date
Patricia Coyle
AUTHORIZED REPRESENTATIVE OF
GREENVILLE COUNTY PLANNING COMMISSION

REFERENCE:

DEED BOOK 1681 PAGE 145

NOTE:

THIS PROPERTY IS SUBJECT TO ANY AND ALL EASEMENTS, ZONING ORDINANCES, AND ROW'S & COVENANTS RECORDED OR UNRECORDED.

- 1/2" IRON PIN FOUND = ●
- 1/2" REBAR SET = ○
- NAIL FOUND = ▲
- NAIL SET = △
- POWER POLE = P
- POWER LINE = —
- FENCE = x

AUG 24 2001

76325 ✓

44-L-74

LOCATION MAP
NOT TO SCALE

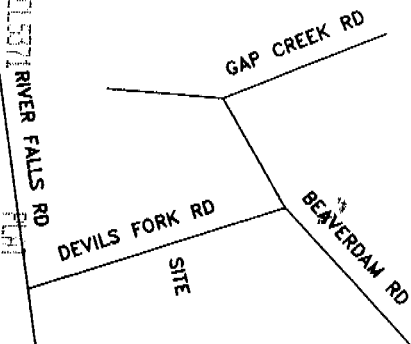

SURVEY FOR:

EDMUND J. & LOIS A. KEENAN

LOCATION: RIVER FALLS FIRE DISTRICT

GREENVILLE COUNTY, SC

TAX MAP NO.: 675.04-01-006.05

DATE: 31 JUL 2001

JOB NO.: 95501

SCALE: 1" = 60'



I HEREBY STATE THAT TO THE BEST OF MY KNOWLEDGE, INFORMATION, AND BELIEF, THE SURVEY SHOWN HEREIN WAS MADE IN ACCORDANCE WITH THE REQUIREMENTS OF THE MINIMUM STANDARDS MANUALS FOR THE PRACTICE OF LAND SURVEYING IN SOUTH CAROLINA AND MEETS OR EXCEEDS THE REQUIREMENTS FOR A CLASS "B" SURVEY AS SPECIFIED THEREIN; ALSO THERE ARE NO VISIBLE ENCROACHMENTS OR PROJECTIONS OTHER THAN SHOWN.

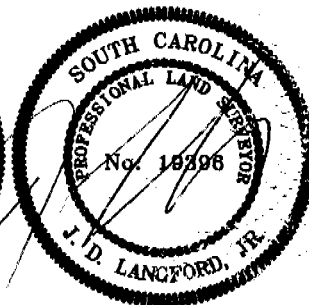

SC REGISTRATION NO.: 19396