

LEFT SIDE ELEVATION

RIGHT SIDE ELEVATION

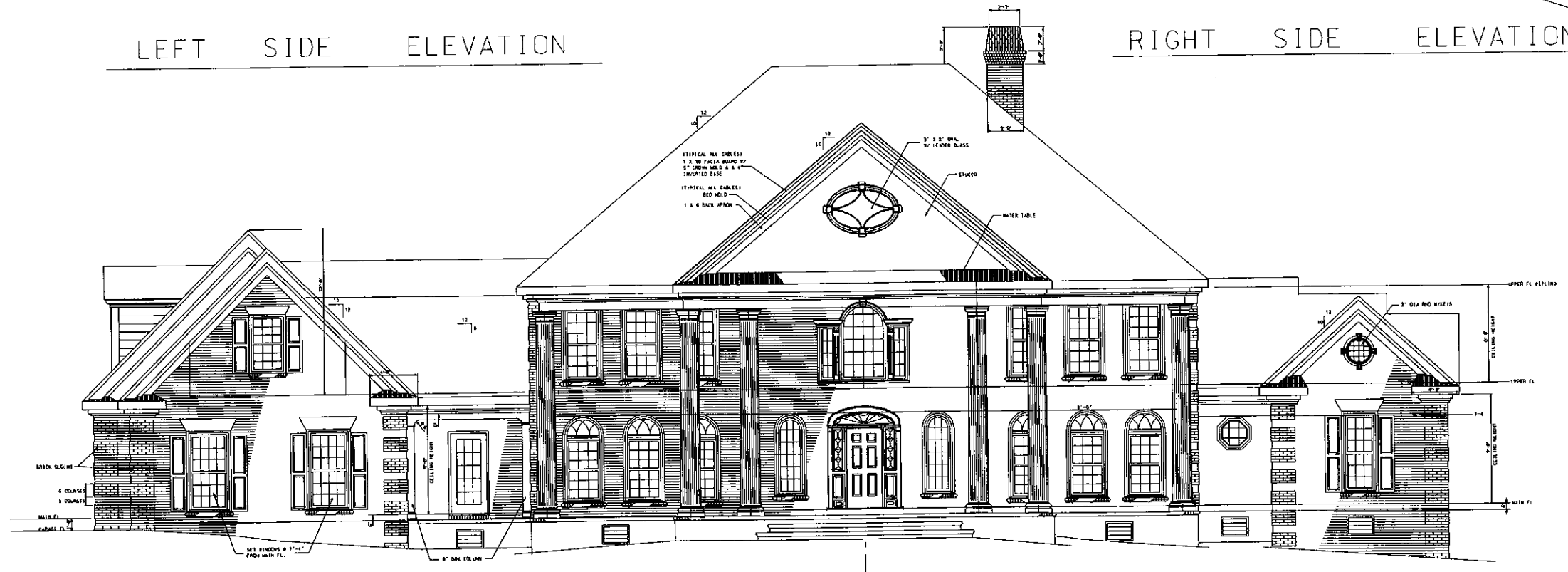

FRONT ELEVATION

GARY L. RICKER, AIA ARCHITECT
 104 ROSEWOOD DR.
 TAYLORS SC 29687



A NEW RESIDENCE
 FOR
 MR. & MRS. GREG C. ASHMORE
 SPARTANBURG SOUTH CAROLINA

DATE	1-1-68
BY	GLR
CHECKED BY	GLR
SCALE	1/4" = 1'-0"

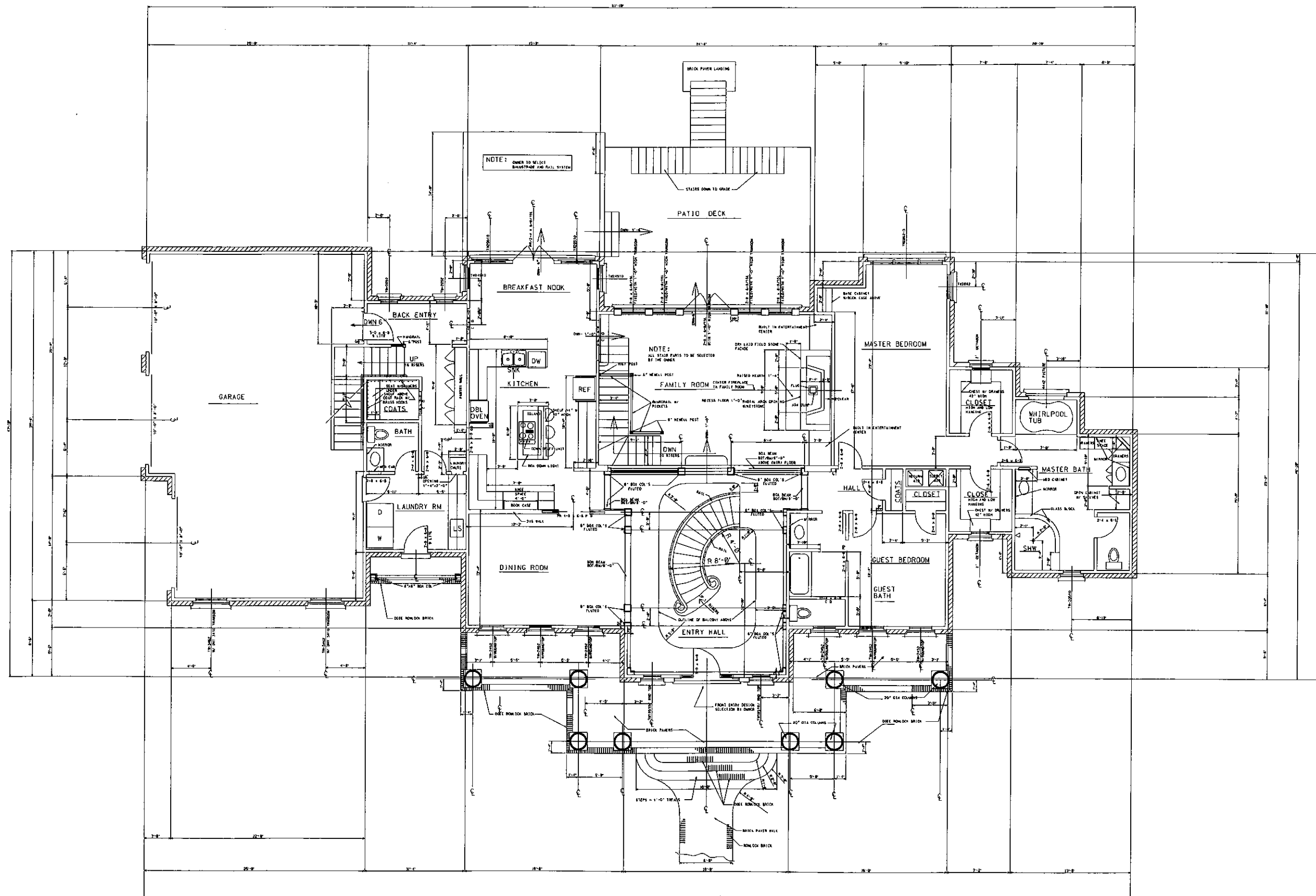

MAIN FLOOR PLAN

NO.	
DATE	
BY	
CHECKED	
APPROVED	
SCALE	
PROJECT	
CLIENT	
ADDRESS	
CITY	
STATE	
ZIP	

GARY L. RICKER, AIA ARCHITECT
 104 ROSEWOOD DR.
 TAYLORS SC 29687

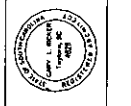

A NEW RESIDENCE
 FOR
 MR. & MRS. GREG C. ASHMORE
 SPARTANBURG SOUTH CAROLINA

NO.	
DATE	
BY	
CHECKED	
APPROVED	
SCALE	
PROJECT	
CLIENT	
ADDRESS	
CITY	
STATE	
ZIP	

2

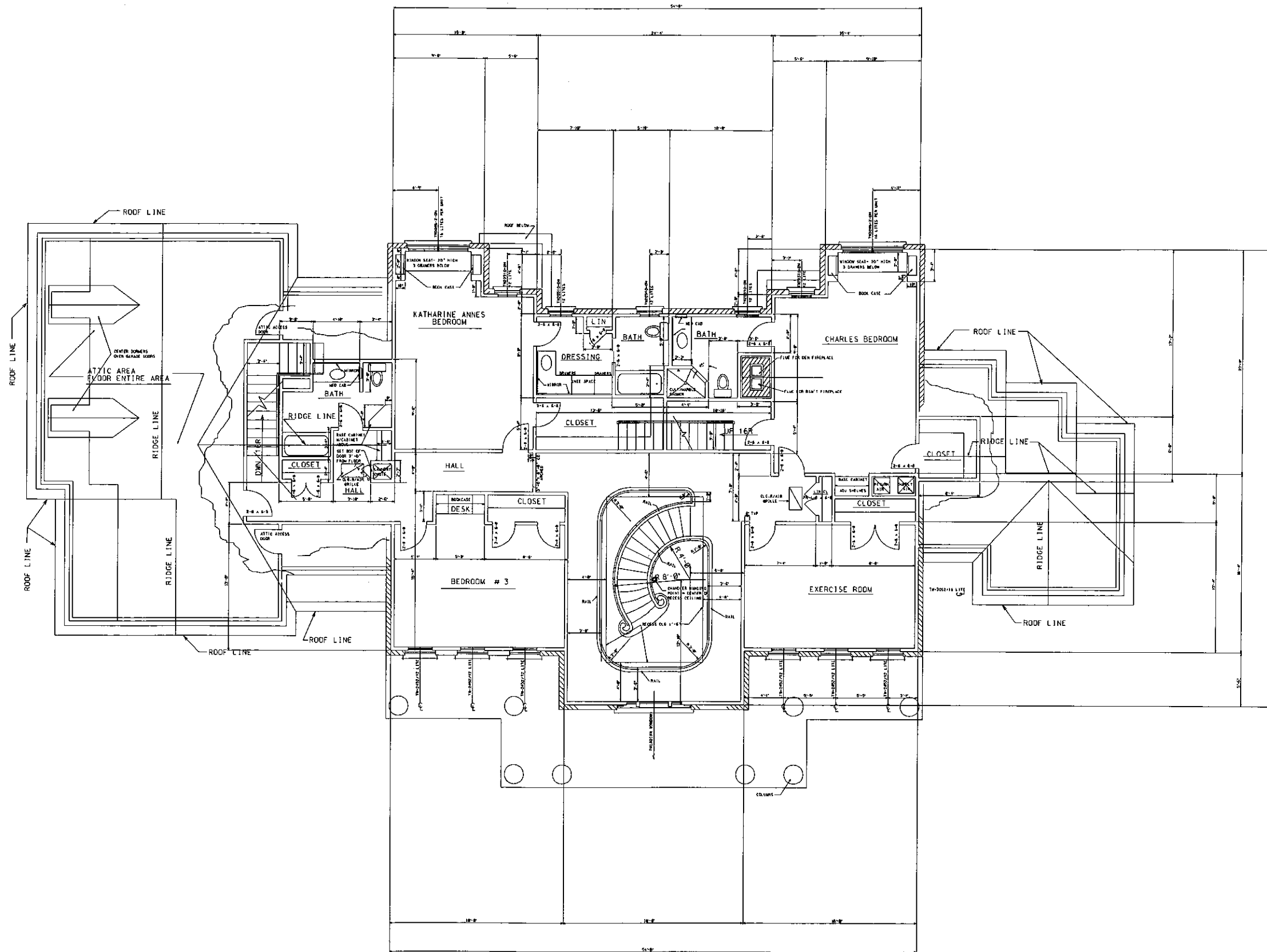

GARY L. RICKER, AIA ARCHITECT
 104 ROSEWOOD DR.
 TAYLORS SC 29887



A NEW RESIDENCE
 FOR
 MR. & MRS. GREG C. ASHMORE
 SPARTANBURG SOUTH CAROLINA

PLG NO.	
CON. NO.	
DATE	
BY	
FOR	
SCALE	

NETS OUT OF FRAMING 1994 BY
 CHASE CO. 41 OF
 101 4158

NOTE: WALL AND FOOTING REINFORCING FOR POURED CONC. FND'T WALL

WALL REINFORCING FOR POURED CONC. FND'T WALL
 1. 1" BARS VERTICALLY @ 2'-0" ON CENTER
 2. 1" BARS HORIZONTALLY @ 2'-0" ON CENTER
 3. BARS SHALL EXTEND INTO THE FOOTING TO A MINIMUM OF 12" BELOW THE BOTTOM LAYER OF FOOTING REINFORCING AND SHALL BE 3" AWAY FROM THE FACE OF THE WALL

FOOTING REINFORCING - 1. 4" BARS CONC. TOP AND BOTTOM @ 14" BARS HORIZONTALLY @ 2'-0" ON CENTER
 2. TOP AND BOTTOM BARS SHALL BE 2" FROM THE BOTTOM OF FOOTING EXCAVATION
 3. BARS SHALL BE 2" FROM THE TOP OF FOOTING
 4. BARS SHALL BE 2" FROM THE TOP OF FOOTING
 5. BARS SHALL BE 2" FROM THE TOP OF FOOTING

NO.	
1	
2	
3	
4	
5	
6	
7	
8	
9	
10	
11	
12	
13	
14	
15	
16	
17	
18	
19	
20	
21	
22	
23	
24	
25	
26	
27	
28	
29	
30	
31	
32	
33	
34	
35	
36	
37	
38	
39	
40	
41	
42	
43	
44	
45	
46	
47	
48	
49	
50	

GARY L. RICKER, AIA ARCHITECT
 104 ROSEWOOD DR.
 TAYLORS SC 29087



A NEW RESIDENCE
 FOR
 MR. & MRS. GREG C. ASHMORE
 SPARTANBURG SOUTH CAROLINA

REV.	NO.	DATE	BY	CHK.
	1			
	2			
	3			
	4			
	5			
	6			
	7			
	8			
	9			
	10			
	11			
	12			
	13			
	14			
	15			
	16			
	17			
	18			
	19			
	20			
	21			
	22			
	23			
	24			
	25			
	26			
	27			
	28			
	29			
	30			
	31			
	32			
	33			
	34			
	35			
	36			
	37			
	38			
	39			
	40			
	41			
	42			
	43			
	44			
	45			
	46			
	47			
	48			
	49			
	50			

1

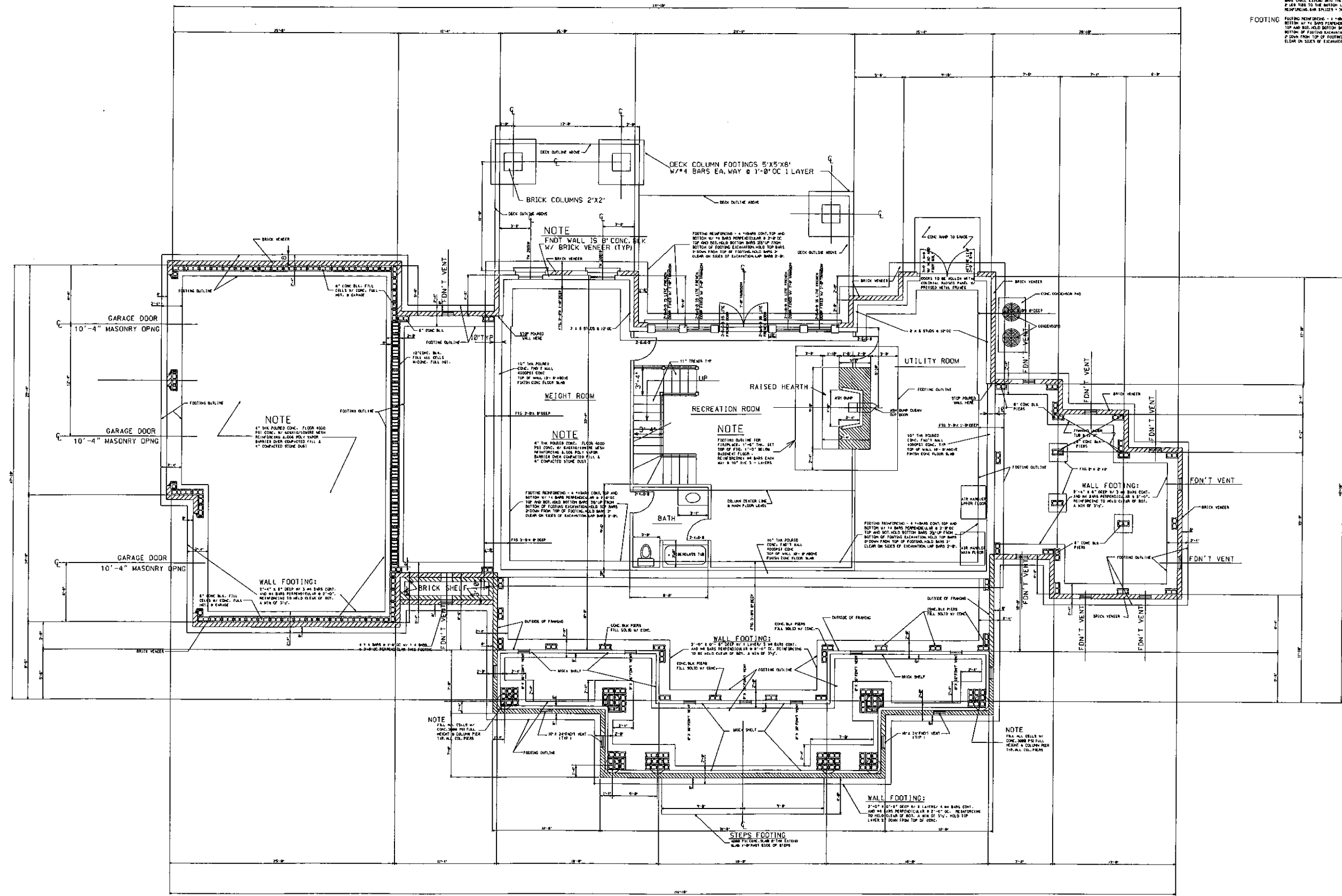

BASEMENT FLOOR PLAN / FOUNDATION PLAN