

RECORDED
1985 NOV 11 AM 10:23
R.M.C.
SPARTANBURG, S.C.

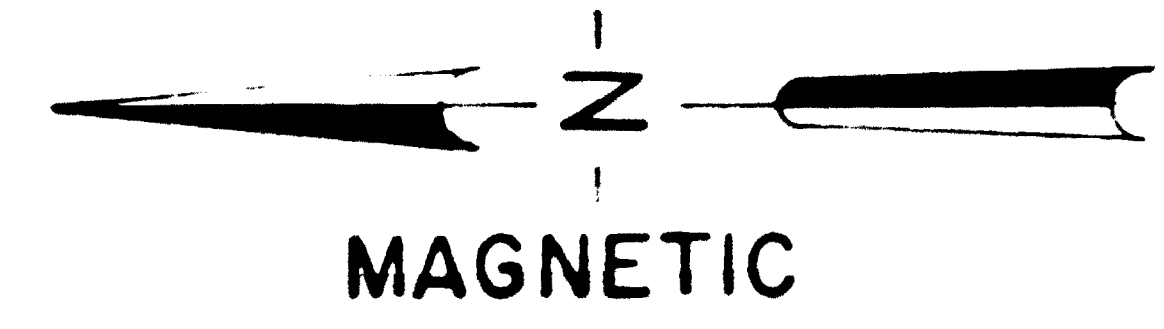

NUMBERED LINES	BEARING	DISTANCE
1	S 34-30 E	75.19
2	S 35-53 E	664.67
3	S 34-09 E	194.30
4	S 34-02 E	120.15
5	S 34-09 E	93.14
6	S 32-41 E	98.71
7	S 30-05 E	100.10
8	S 26-41 E	108.28
9	S 23-44 W	69.64
10	S 23-42 W	208.71
11	S 25-13 W	259.85
12	S 26-28 W	374.89
13	S 75-32 W	161.56
14	S 45-33 E	244.14
15	S 25-34 E	268.46
16	S 10-09 E	140.59
17	N 52-06 E	57.30
18	S 15-49 E	165.70
19	S 11-56 E	50.84
20	S 04-51 E	49.43
21	S 02-31 E	50.88
22	S 01-19 W	162.04
23	S 00-20 E	77.95
24	S 13-06 E	91.39
25	S 15-01 E	156.76
26	N 46-57 E	334.62
27	N 21-37 E	151.35
28	N 24-53 E	170.73
29	N 28-53 E	224.78
30	N 19-43 E	175.89
31	N 31-04 E	218.11
32	N 44-50 E	264.85
33	N 31-33 E	292.05
34	S 59-07 E	380.00
35	N 43-38 E	265.00
36	N 71-23 E	277.70
37	N 13-08 W	256.00
38	N 22-58 W	182.00
39	S 87-35 E	116.46
40	N 64-08 E	354.94
41	S 67-15 E	29.00
42	S 76-00 E	136.00
43	S 23-00 W	193.00
44	S 43-45 W	200.00
45	S 51-30 W	30.00
46	N 36-30 W	09.00
47	S 84-15 W	54.00

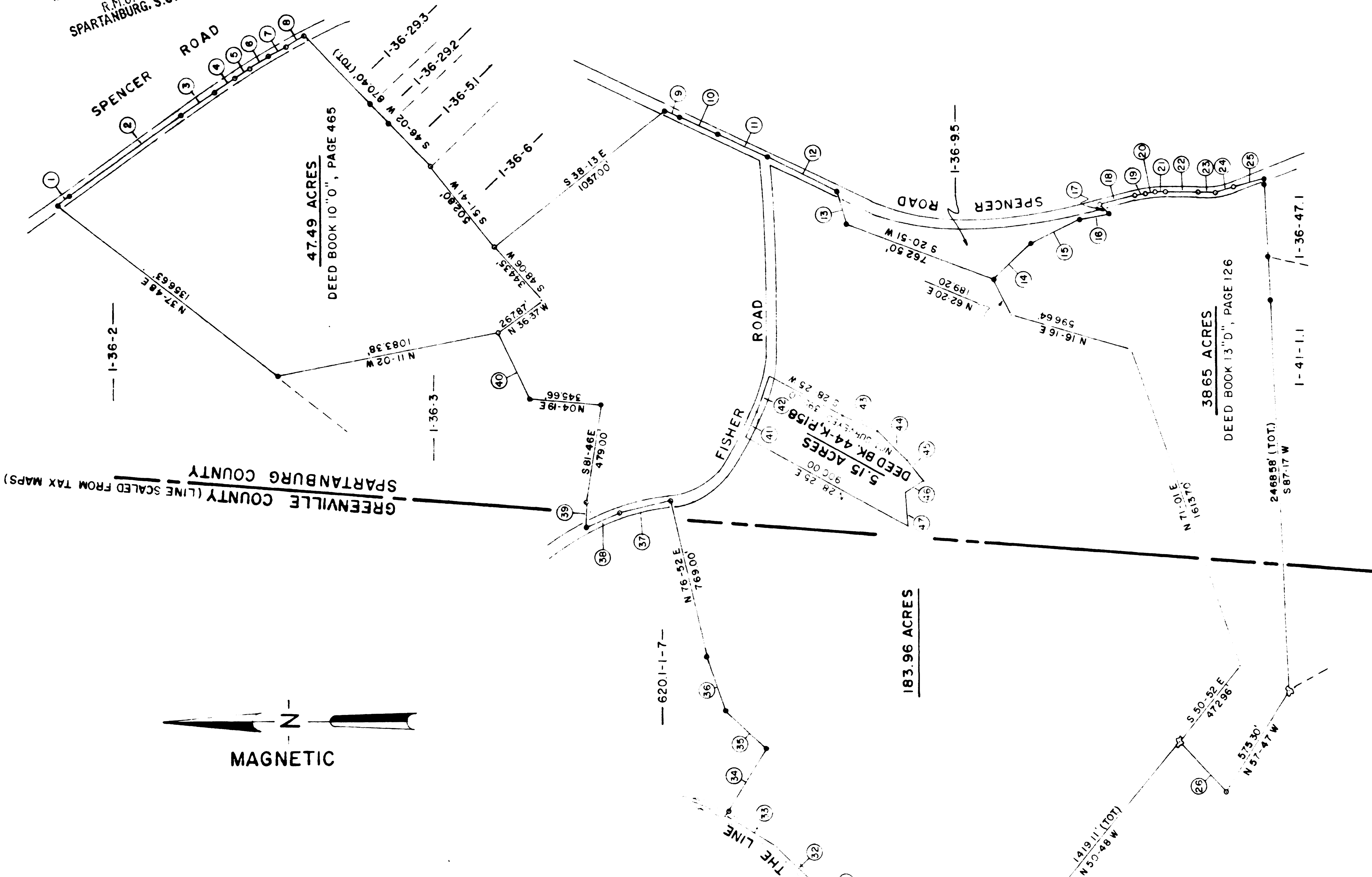
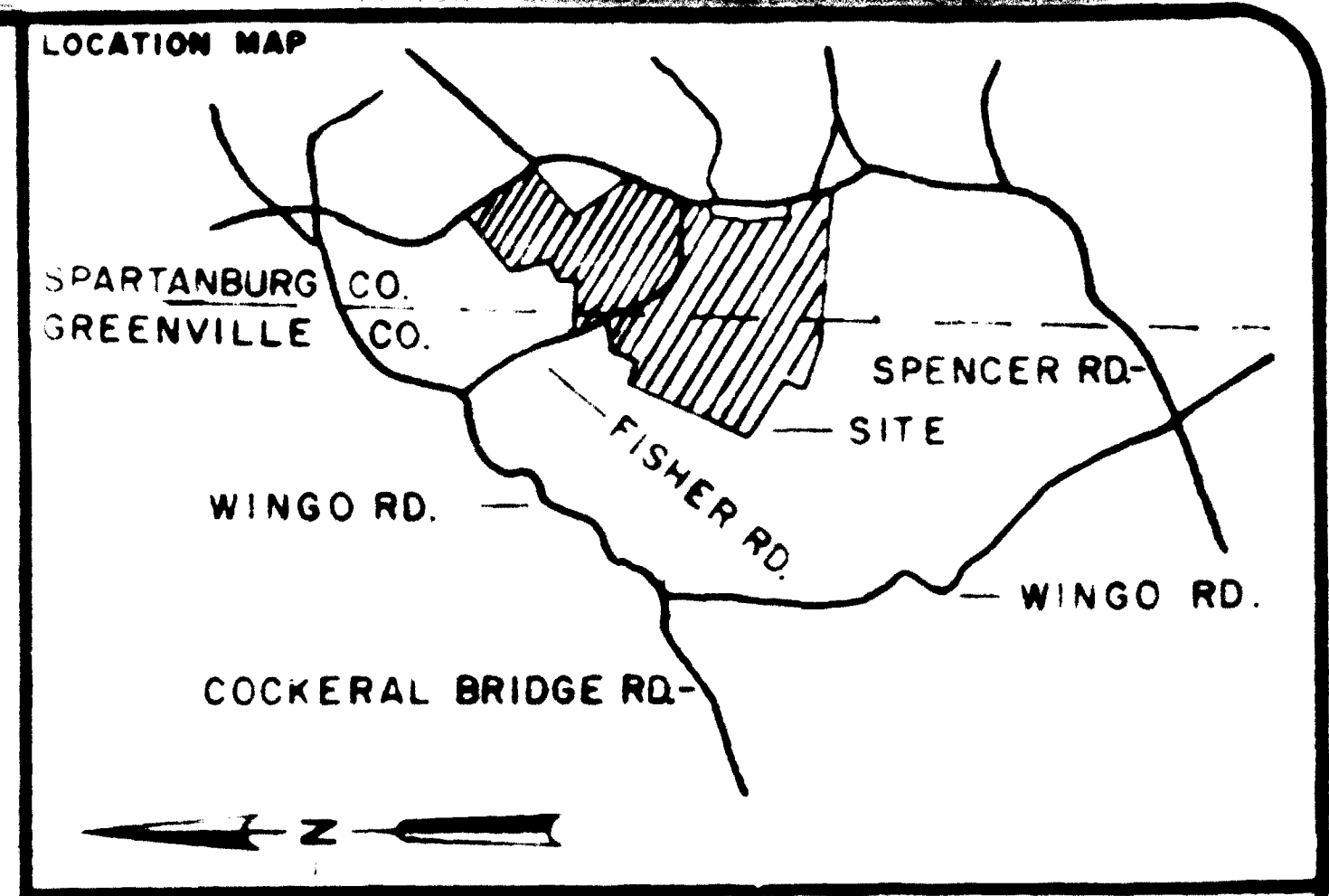

LEGEND

○	I.P. SET	◊	STONE
●	I.P. FOUND	⊙	R.R. SPIKE
⊕	NAIL & CAP SET	◆	NAIL & CAP FOUND

I hereby certify that the ratio of precision of the field survey is 1/ as shown hereon and the area was determined by the coordinate method of area calculation.

I hereby certify that the measurements as shown on this plat are correct and that there are no encroachments or projections other than shown.

This property is subject to all easements, zoning ordinances and rights of way, of record or not of record, if any.

W.C. Lindsey
SIGNATURE DATE 3-28-85

PROPERTY OF
NEWTON J. FISHER ESTATE

SURVEYED FOR
NEWTON J. FISHER ESTATE

GREENVILLE COUNTY SOUTH CAROLINA

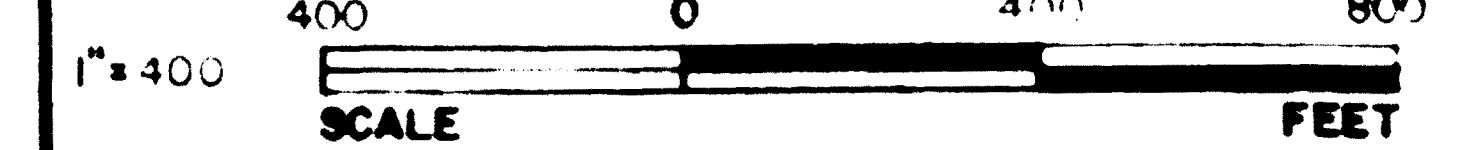

DRAWN	CHECK	DATE	JOB NO.
TDL	WCL	AUG 28, 1985	1809

LINDSEY & ASSOCIATES INC.
HWY. 253 RT. 1, TAYLORS S.C. 29687
LAND & HYDROGRAPHIC SURVEYORS

TO WHOM IT MAY CONCERN: This plat as shown not subject to Spartanburg County Subdivision Regulations.

11/11/85 *Emory Price*