

For I know that my redeemer liveth, and that he shall stand at the latter day upon the earth

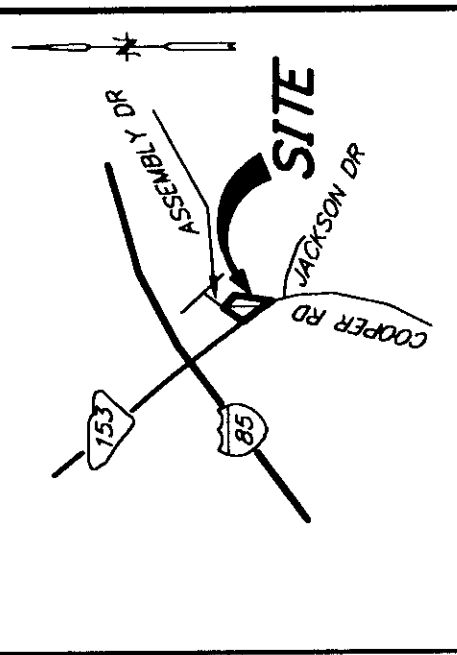
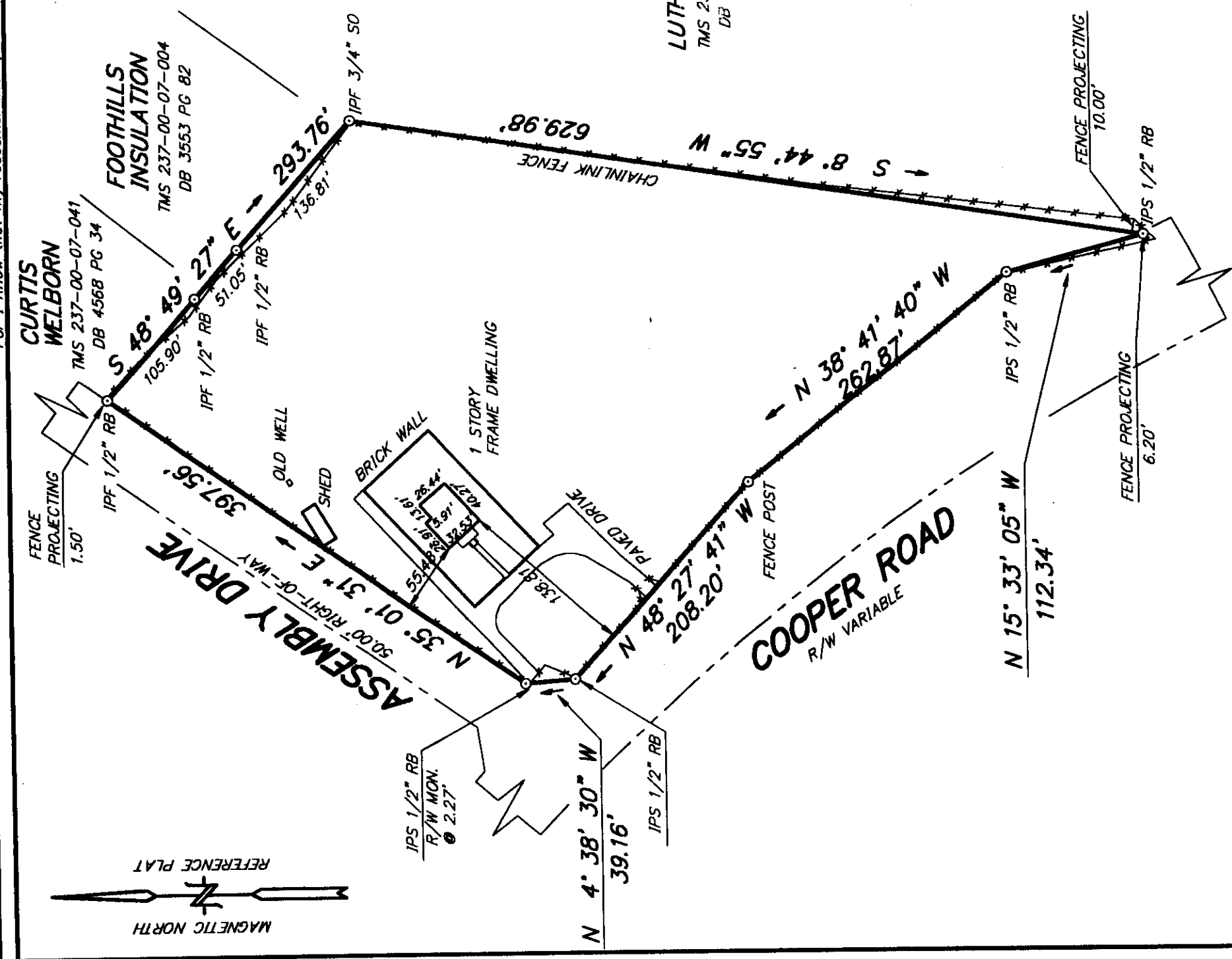

**LOCATION MAP**  
(NOT TO SCALE)

040035774 10/26/2004 04:00:41PM  
FILED, RECORDED, INDEXED  
Bk: 1490 Pg: 5A Pages: 1  
Rec Fee: 10.00 St Fee: 0.00  
Co Fee: 0.00  
REGISTER OF DEEDS, ANDERSON CO, SC  
Shirley McElhannon

THIS IS NOT A SUBDIVISION AS DEFINED  
BY ANDERSON COUNTY SUBDIVISION  
REGULATIONS

*Shirley McElhannon*  
SUBDIVISION ADMINISTRATOR  
DATE 10/26/04  
PLEASE ADD TO TAX ROLL  
\* Existing lot of record.



**TOTAL AREA**  
**180923 SQ FT 4.153 ACRES**

COOPER ROAD  
PIEDMONT, SC  
TMS # 237-00-07-005

REFERENCE IS HEREBY MADE TO A PLAT BOOK 25 PAGE 33.  
THE RIGHTS OF WAY INFORMATION WAS OBTAINED BY PHONE CONVERSATIONS WITH SCDOT & ANDERSON COUNTY OF WHICH DOCUMENTATION WAS NOT RECEIVED BY THIS FIRM. FOR DOCUMENTATION, CONTACT THE AFOREMENTIONED AGENCIES.  
A CREAGE & PROPERTY ARE SUBJECT TO ANY AND ALL RIGHTS OF WAY AND EASEMENTS OF RECORD OR ON THE GROUND.

**SINCE 1909**  
**SMITH**  
**SMITH SURVEYORS, INC.**  
6907-C Calhoun Mem. Hwy.  
Easley, SC 29640  
Phone: 864-859-5729  
Fax: 864-855-8022  
smithsurveyors@charter.net

INDENTURED SURVEY FOR  
**OLLIE COOPER ESTATE**

**COUNTY ANDERSON**  
**SOUTH CAROLINA**  
I HEREBY STATE THAT TO THE BEST OF MY KNOWLEDGE, INFORMATION, AND BELIEF THE SURVEY SHOWN HEREON WAS MADE IN ACCORDANCE WITH THE REQUIREMENTS OF THE MINIMUM STANDARDS MANUAL FOR THE PRACTICE OF LAND SURVEYING IN SOUTH CAROLINA AND MEETS OR EXCEEDS THE REQUIREMENTS FOR A CLASS "A" SURVEY AS SPECIFIED THEREIN.

*Robert Dale Kirk*

DATE JULY 7, 2004  
JOB# 07090430 PROJ 07090430



ROBERT DALE KIRK PLS # 16133  
THOMAS E. BELCHER PLS # 16126