

- 1/2" IRON PIN FOUND = ●
- 1/2" REBAR SET = ▴
- NAIL FOUND = ▽
- POINT IN CREEK = ○
- POWER POLE = P
- POWER LINE = —
- WATER METER = M
- LIGHTPOLE = X
- TELEPHONE = T
- FENCE = X
- WELL = W
- TRANSFORMER = T

LANGFORD
LAND SURVEYING, LLC
 PO BOX 697
 108 RIDGE ROAD
 LANDRUM, SC 29356
 OFF. 864-316-5782

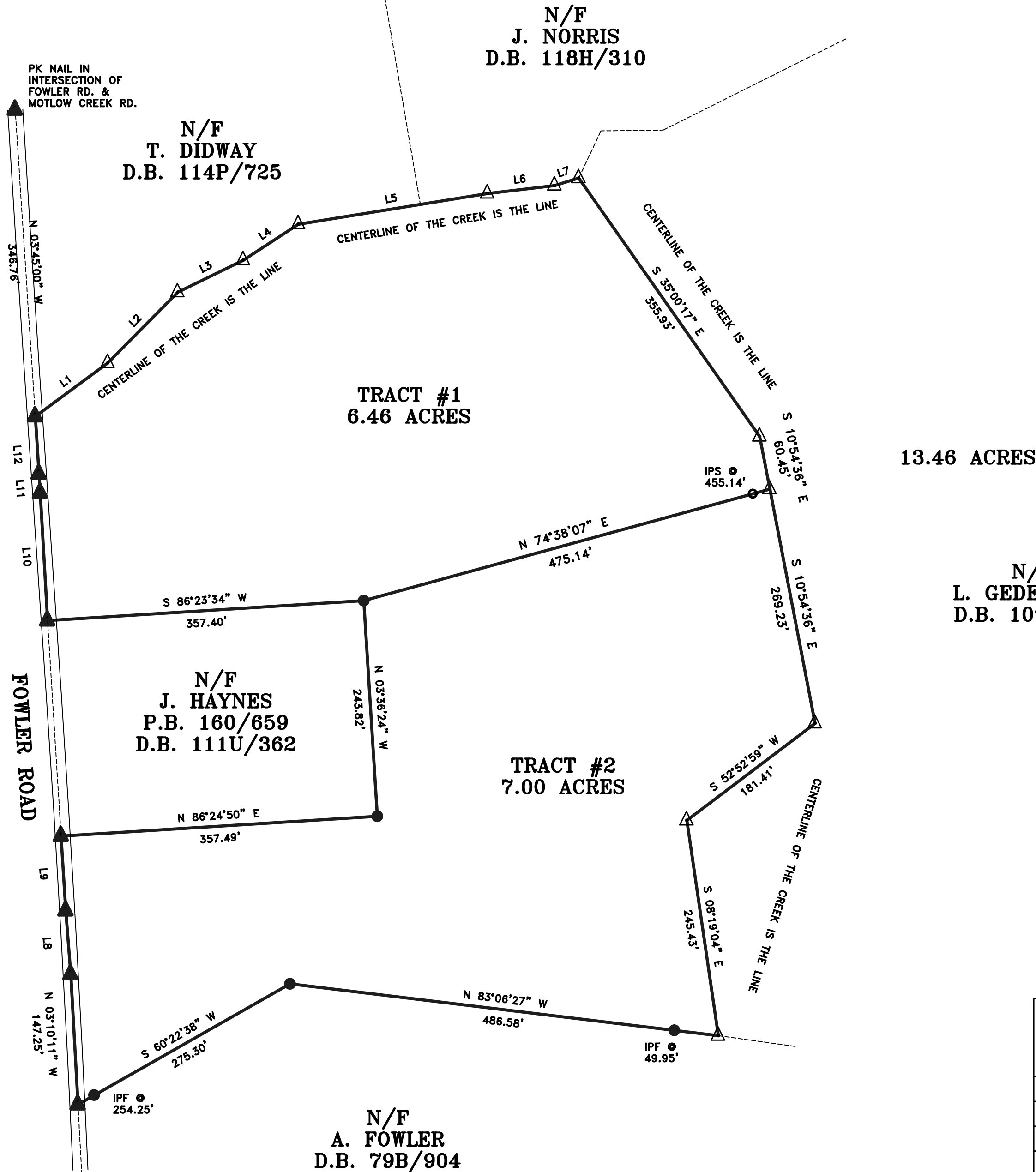
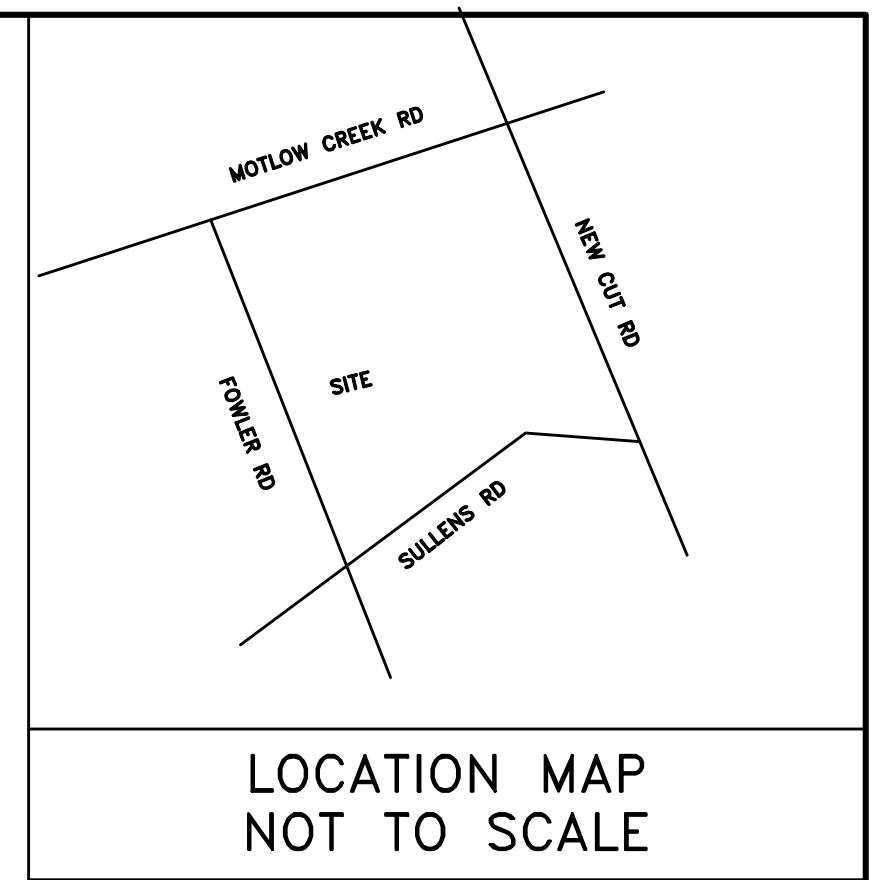

LINE	BEARING	DISTANCE
L1	N 53°33'00" E	101.57'
L2	N 44°43'42" E	112.22'
L3	N 63°57'22" E	82.29'
L4	N 56°47'27" E	74.24'
L5	N 80°48'17" E	216.22'
L6	N 83°11'11" E	76.26'
L7	N 72°45'16" E	28.47'
L8	N 04°27'24" W	71.96'
L9	N 03°36'20" W	84.18'
L10	N 03°17'56" W	144.67'
L11	N 03°44'53" W	21.18'
L12	N 03°39'43" W	64.95'

REFERENCES:
 DEED BOOK 668/661 PLAT BOOK 160/659
 PLAT BOOK 138/158 PLAT BOOK 172/90

NOTES:
 THIS PROPERTY IS SUBJECT TO ANY AND ALL EASEMENTS, ZONING ORDINANCES, AND ROW'S & COVENANTS RECORDED OR UNRECORDED.
 THIS SURVEY DOES NOT REPRESENT A TITLE SEARCH.
 THIS SURVEY IS A LEGAL DOCUMENT FOR THE PARTY (PARTIES) LISTED BELOW ONLY.

SURVEY FOR:
JAMES M. PETTY & JANICE H. PETTY
 LOCATION: FOWLER RD, CAMPOBELLO, SC
 SPARTANBURG COUNTY, SC
 TAX MAP NO.: 1-31-00-054.03
 DATE: 23 JUN 2020 JOB NO.: 330118



I HEREBY STATE THAT TO THE BEST OF MY KNOWLEDGE, INFORMATION, AND BELIEF, THE SURVEY SHOWN HEREIN WAS MADE IN ACCORDANCE WITH THE REQUIREMENTS OF THE STANDARDS OF PRACTICE MANUAL FOR SURVEYING IN SOUTH CAROLINA, AND MEETS OR EXCEEDS THE REQUIREMENTS FOR A CLASS B SURVEY AS SPECIFIED THEREIN.

