

FILED
GREENVILLE CO., S.C.

MAY 13 9 27 AM '88

DONNIE S. TANKERSLEY
R.M.C.

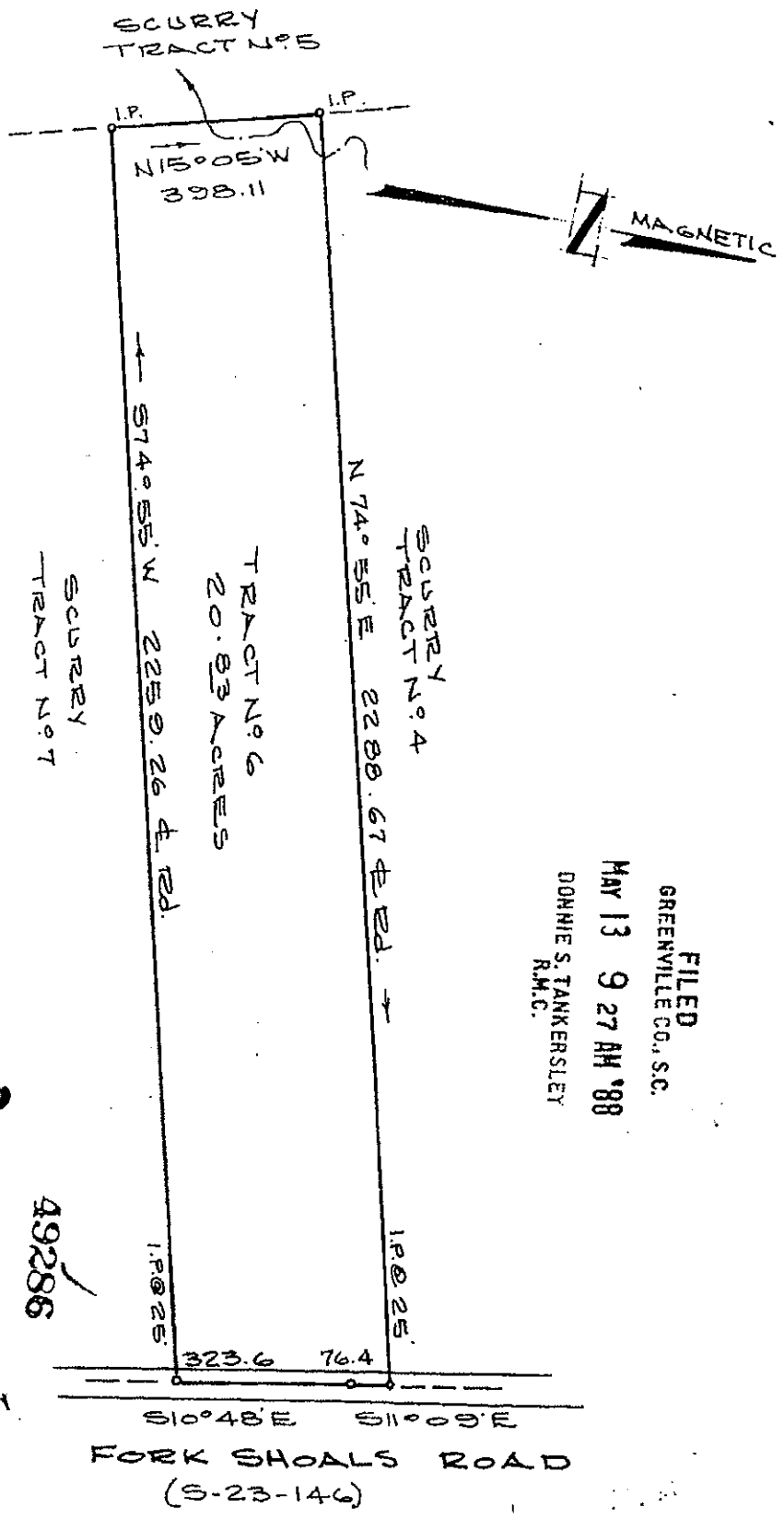

15-P-22

MAY 13 1988

SCURRY
TRACT NO. 7

49286

5-13 8403

I HEREBY CERTIFY THAT THE RATIO OF PRECISION OF THE UNADJUSTED FIELD SURVEY IS 1/4.000 AS SHOWN HEREON; THE AREA WAS DETERMINED BY D.M.D. METHOD OF AREA DETERMINATION; AND MONUMENTS HAVE BEEN PLACED AS SHOWN HEREON.

JOHN C. AND RALPH BROOKS SCURRY

GREENVILLE, CO. S.C.
SCALE 1" = 300'
JULY 21, 1987



TAX MAP 584.2-1-B

300

James D. Starnes
REG. S.C. L.S. NO. 4042

RT. 3 BOX 288A
PELZER, S.C. 29669
803-243-3278

MICROFILMED

Note: Not an As-Built

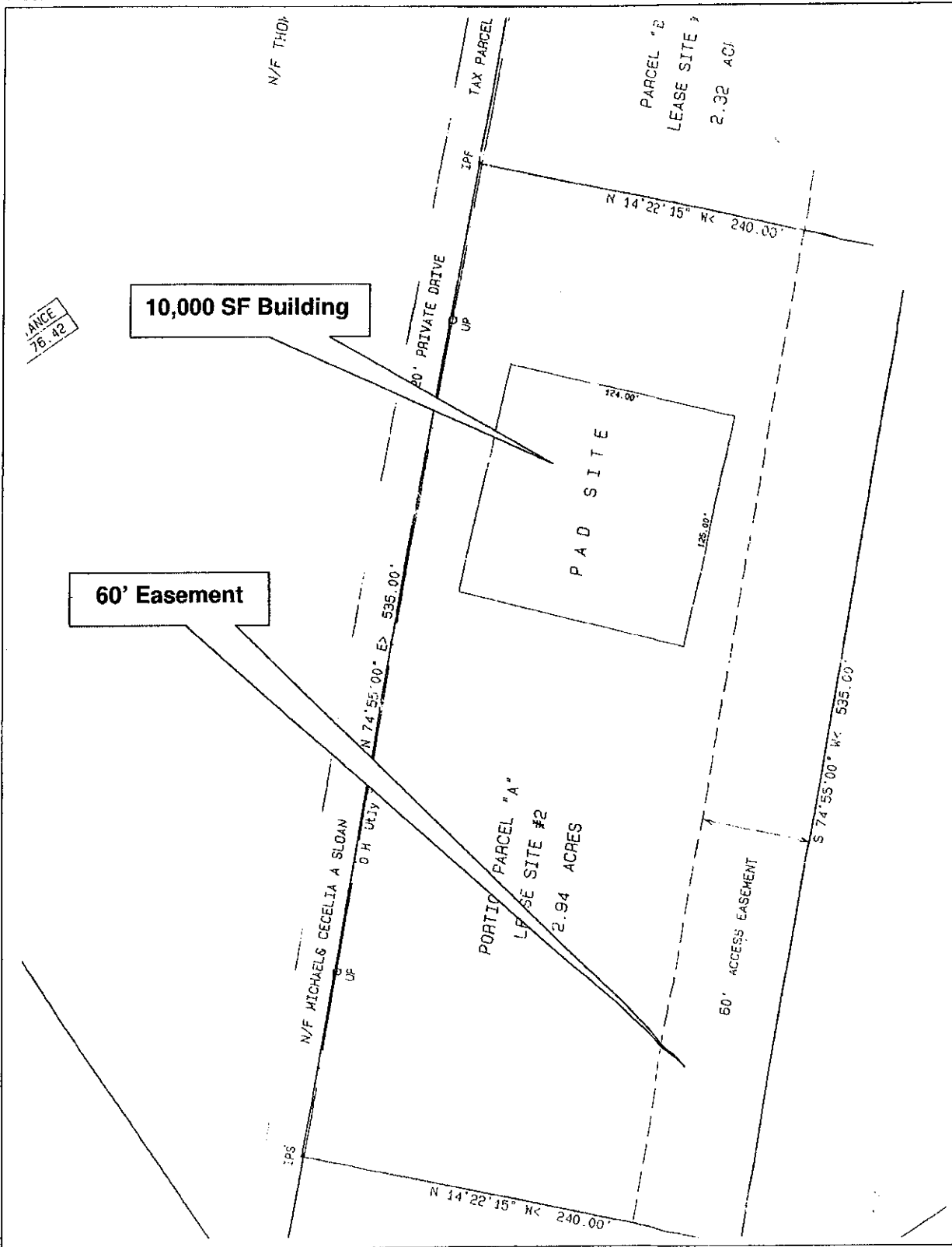

N/F CECELIA SLOAN
TMS-584.2-01-5.4
D.B.-1527/57
P.B.-15-0/78

N/F FREDERICK GOFF & JANELLE TRUSTEES
TMS-584.2-1-5.1
D.B. 1500/284
P.B. 14-W/99

N/F MONICA W. STASNEY
TMS-584.2-01-5.7
D.B.-2046-1612
P.B. 1525-294

OWNER OF RECORD
N/F FORK SHOALS ROAD
DEVELOPMENT LIMITED CO.
TMS-584.2-01-5.5
D.B.-2046-1612
P.B. 29K-81

- LEGEND**
- IPS
 - IRON PIN FOUND
 - R/W
 - B/L
 - X-X-X
 - PP
 - CE
 - LP
 - CB
 - SS
 - 01
- IRON PIN SET
RIGHT-OF-WAY
BUILDING SETBACK LINE
FENCE
POWER POLE
OVERHEAD ELECTRIC LINE
LIGHT POLE
CATCH BASIN
FIRE HYDRANT
SANITARY SEWER LINE
OVERHEAD TELEPHONE LINE

SURVEYOR'S NOTES:

1.) I HEREBY STATE THAT TO THE BEST OF MY KNOWLEDGE, BELIEF AND OPINION, THE INFORMATION CONTAINED HEREIN IS ACCORDANCE WITH THE REQUIREMENTS OF THE MINIMUM STANDARDS MANUAL FOR THE PRACTICE OF LAND SURVEYING IN THE STATE OF SOUTH CAROLINA, AND MEETS OR EXCEEDS THE REQUIREMENTS OF THE SOUTH CAROLINA PROFESSIONAL SURVEYOR. THIS PROPERTY IS NOT LOCATED WITHIN A DESIGNATED FLOOD HAZARD AREA.

2.) SQUARE FOOTAGE AND DIMENSIONS OF STRUCTURE(S) ARE FOR INFORMATIONAL PURPOSES ONLY, NOT FOR SALE OR LEASE PURPOSES.

3.) THE PRIVATE DRIVE IS OWNED BY CECELIA SLOAN AND CAN NOT BE USED FOR THIS LOT.

4.) THIS PLAT HAS BEEN PREPARED WITHOUT THE BENEFIT OF A TITLE REPORT AND DOES NOT NECESSARILY INDICATE ALL ENCUMBRANCES ON THE PROPERTY.

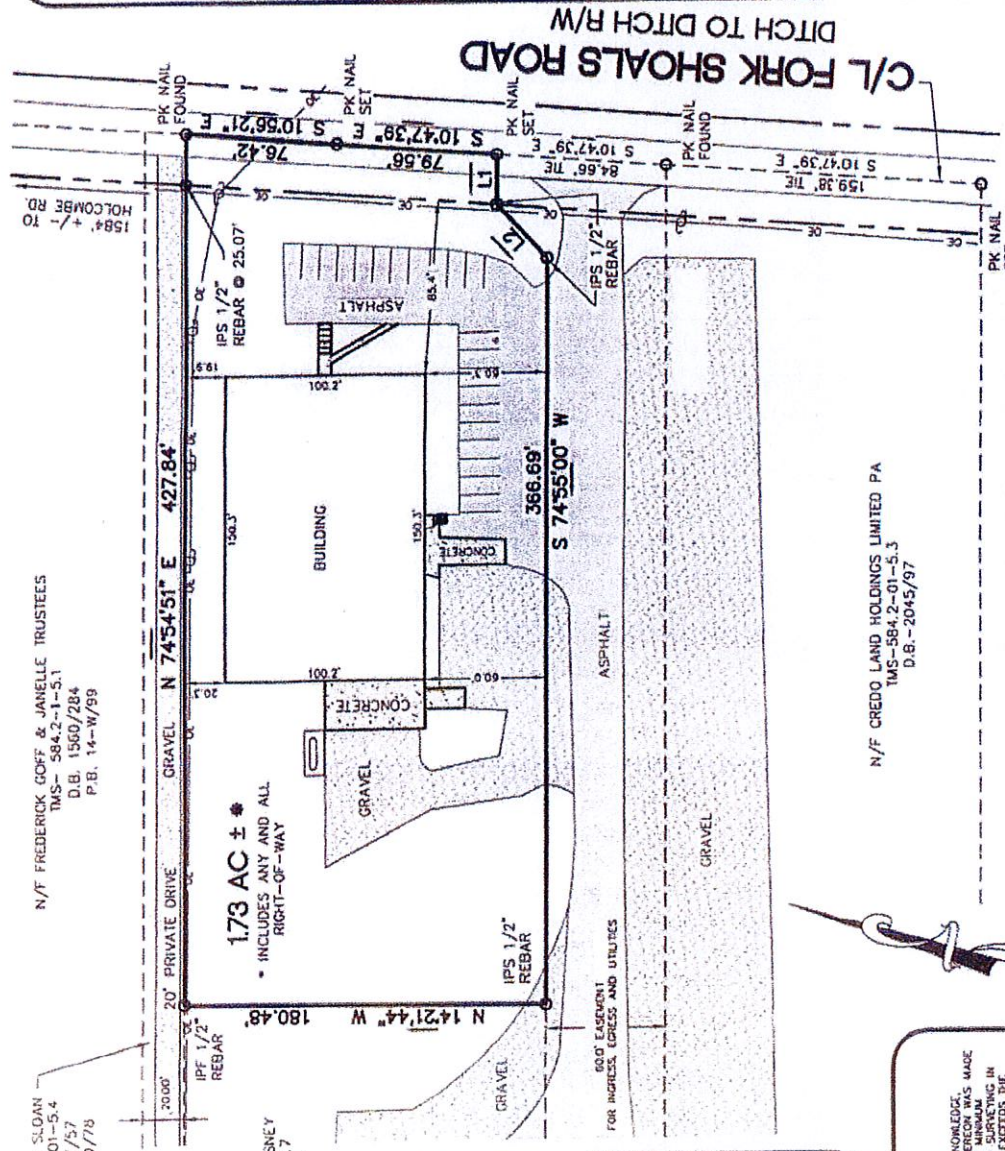

LINE TABLE

LINE	LENGTH	BEARING
L1	25.07'	S 75°04'36" W
L2	36.71'	S 31°59'12" W
L3	25.00'	S 10°47'39" E
L4	50.07' TOT	S 74°55'00" W

NOTICE:
PURSUANT TO THE PROVISIONS OF SC CODE OF LAWS SECTION 40-22-270(3), THIS PLAN SPECIFICATION, OR PLAT SHALL NOT BE FILED WITH PUBLIC AUTHORITIES WITHOUT THE SEAL, SIGNATURE AND DATE AFFIXED. FURTHERMORE, IF THIS PLAN, SPECIFICATION OR PLAT DOES NOT HAVE A SEAL THAT IS SIGNED AND DATED, IT SHALL NOT BE USED FOR ANY PURPOSE OTHER THAN A PRELIMINARY STUDY DRAWING AND WILL BE CONSIDERED A WORK IN PROGRESS.

N/F CREDO LAND HOLDINGS LIMITED PA
TMS-584.2-01-5.3
D.B.-2045/97



FREELAND & ASSOCIATES, INC.
323 WEST STONE AVE.
GREENVILLE S.C. 29609
TEL. (864) 271-4924 FAX: (864) 233-0315
EMAIL: jfreeland@worldnet.att.net

DRAWN: RAJ PARTHY CHIEF: RAJ CHECKED: MVA
REF. PLAT BOOK: 229K-81
REF. DEED BOOK: 1525-294
TAX MAP: 584.2-1-5.5
DATE OF SURVEY: 10-13-2006
DRAWING NO: 58861-3
DATE OF LAST REVISION:

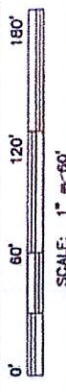

RLS: JAMES R. FREELAND
NO: 4781

STATE OF SOUTH CAROLINA
GREENVILLE COUNTY

SURVEY FOR
HAMILTON-DARLING, LLC

SITE ADDRESS: FORK SHOALS RD
GREENVILLE, SC