

MICROFILMED

WADE HAMPTON BLVD. (L.S. MAY 73)
WATER & SEWER IN RD BLDG

143-000 -

ELBERTA STREET

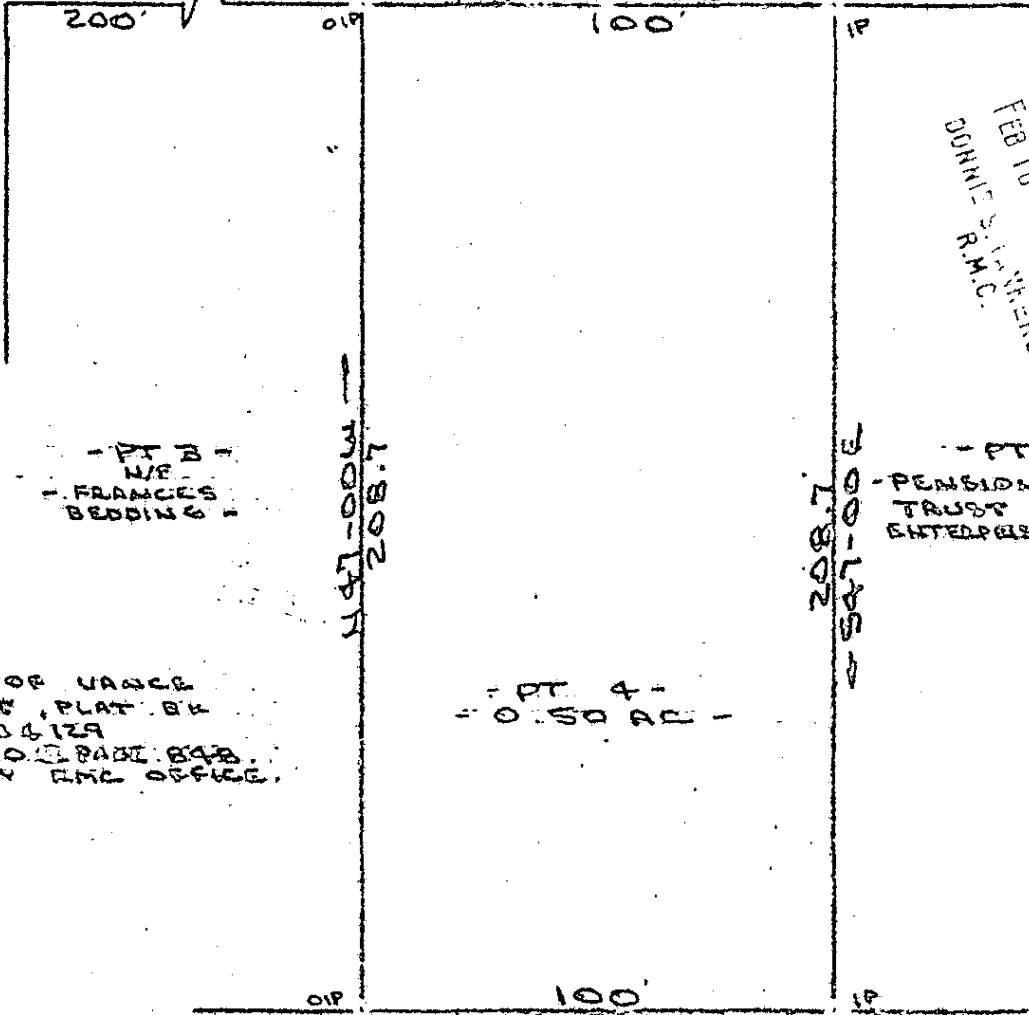

FILED
GREENVILLE CO. S.C.
FEB 16 2 59 PM '84
DONNIE S. WHERSLEY
R.M.C.

REF: PLAT OF LANCE EDWARDS EST, PLAT BK P @ PAGES 120 & 129 DEED BK 1030 PAGE 848. GREENVILLE COUNTY REC OFFICE.

PT A - 0.50 AC -

23 - 22 - 21 - 20

BUCKHA-VISTA CND-PH.

FEB 16 1984

SURVEY FOR
WALTER C. MAY & BEVERLY J. MAY
NEAR GREENVILLE, GREENVILLE COUNTY S.C.
6 FEB 1984

25296



10H-66

I Certify That The Ratio Of Precision Of The Field Survey Is $1/7500$ As Shown Hereon And That The Area Determined By D.M.D. Method Of Area Calculation

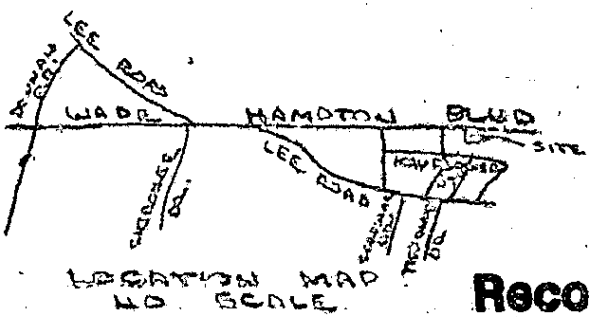

Recordable Plat

R. B. Brubaker

CAROLINA SURVEYING
1130 TARTAN FE16 84
GREENVILLE, S.C.

SEAL OF THE SURVEYOR
CAROLINA SURVEYING
RANCE 3.0000